



Model 670A01

Echo® Wireless Vibration Sensor, 916 MHz

Installation and Operating Manual

**For assistance with the operation of this product,
contact the PCB Piezotronics, Inc.**

**Toll-free: 800-959-4464
24-hour SensorLine: 716-684-0001
Fax: 716-684-3823
E-mail: imi@pcb.com
Web: www.imi-sensors.com**



Repair and Maintenance

PCB guarantees Total Customer Satisfaction through its “Lifetime Warranty Plus” on all Platinum Stock Products sold by PCB and through its limited warranties on all other PCB Stock, Standard and Special products. Due to the sophisticated nature of our sensors and associated instrumentation, **field servicing and repair is not recommended and, if attempted, will void the factory warranty.**

Beyond routine calibration and battery replacements where applicable, our products require no user maintenance. Clean electrical connectors, housings, and mounting surfaces with solutions and techniques that will not harm the material of construction. Observe caution when using liquids near devices that are not hermetically sealed. Such devices should only be wiped with a dampened cloth—never saturated or submerged.

In the event that equipment becomes damaged or ceases to operate, our Application Engineers are here to support your troubleshooting efforts 24 hours a day, 7 days a week. Call or email with model and serial number as well as a brief description of the problem.

Calibration

Routine calibration of sensors and associated instrumentation is necessary to maintain measurement accuracy. We recommend calibrating on an annual basis, after exposure to any extreme environmental influence, or prior to any critical test.

PCB Piezotronics is an ISO-9001 certified company whose calibration services are accredited by A2LA to ISO/IEC 17025, with full traceability to SI through N.I.S.T. In addition to our standard calibration services, we also offer specialized tests, including: sensitivity at elevated or cryogenic temperatures, phase response, extended high or low frequency response, extended range, leak testing, hydrostatic pressure testing, and others. For more information, contact your local PCB Piezotronics distributor, sales representative, or factory customer service representative.

Returning Equipment

If factory repair is required, our representatives will provide you with a Return Material Authorization (RMA) number, which we use to reference any information you have already provided and expedite the repair process. This number should be clearly marked on the outside of all returned package(s) and on any packing list(s) accompanying the shipment.

Contact Information

PCB Piezotronics, Inc.
3425 Walden Ave.
Depew, NY14043 USA
Toll-free: (800) 828-8840
24-hour SensorLine: (716) 684-0001
General inquiries: info@pcb.com
Repair inquiries: rma@pcb.com

For a complete list of distributors, global offices and sales representatives, visit our website, www.pcb.com.

Safety Considerations

This product is intended for use by qualified personnel who recognize shock hazards and are familiar with the precautions required to avoid injury. While our equipment is designed with user safety in mind, the protection provided by the equipment may be impaired if equipment is used in a manner not specified by this manual.

Discontinue use and contact our 24-Hour Sensorline if:

- Assistance is needed to safely operate equipment
- Damage is visible or suspected
- Equipment fails or malfunctions

For complete equipment ratings, refer to the enclosed specification sheet for your product.

Definition of Terms and Symbols

The following symbols may be used in this manual:



DANGER

Indicates an immediate hazardous situation, which, if not avoided, may result in death or serious injury.

**CAUTION**

Refers to hazards that could damage the instrument.

**NOTE**

Indicates tips, recommendations and important information. The notes simplify processes and contain additional information on particular operating steps.

The following symbols may be found on the equipment described in this manual:



This symbol on the unit indicates that high voltage may be present. Use standard safety precautions to avoid personal contact with this voltage.



This symbol on the unit indicates that the user should refer to the operating instructions located in the manual.



This symbol indicates safety, earth ground.



PCB工业监视和测量设备 - 中国RoHS2公布表

PCB Industrial Monitoring and Measuring Equipment - China RoHS 2 Disclosure Table

部件名称	有害物质					
	铅 (Pb)	汞 (Hg)	镉 (Cd)	六价铬 (Cr(VI))	多溴联苯 (PBB)	多溴二苯醚 (PBDE)
住房	O	O	O	O	O	O
PCB板	X	O	O	O	O	O
电气连接器	O	O	O	O	O	O
压电晶体	X	O	O	O	O	O
环氧	O	O	O	O	O	O
铁氟龙	O	O	O	O	O	O
电子	O	O	O	O	O	O
厚膜基板	O	O	X	O	O	O
电线	O	O	O	O	O	O
电缆	X	O	O	O	O	O
塑料	O	O	O	O	O	O
焊接	X	O	O	O	O	O
铜合金/黄铜	X	O	O	O	O	O
本表格依据 SJ/T 11364 的规定编制。						
O：表示该有害物质在该部件所有均质材料中的含量均在 GB/T 26572 规定的限量要求以下。						
X：表示该有害物质至少在该部件的某一均质材料中的含量超出 GB/T 26572 规定的限量要求。						
铅是欧洲RoHS指令2011/65/ EU附件三和附件四目前由于允许的豁免。						

CHINA RoHS COMPLIANCE

Component Name	Hazardous Substances					
	Lead (Pb)	Mercury (Hg)	Cadmium (Cd)	Chromium VI Compounds (Cr(VI))	Polybrominated Biphenyls (PBB)	Polybrominated Diphenyl Ethers (PBDE)
Housing	O	O	O	O	O	O
PCB Board	X	O	O	O	O	O
Electrical Connectors	O	O	O	O	O	O
Piezoelectric Crystals	X	O	O	O	O	O
Epoxy	O	O	O	O	O	O
Teflon	O	O	O	O	O	O
Electronics	O	O	O	O	O	O
Thick Film Substrate	O	O	X	O	O	O
Wires	O	O	O	O	O	O
Cables	X	O	O	O	O	O
Plastic	O	O	O	O	O	O
Solder	X	O	O	O	O	O
Copper Alloy/Brass	X	O	O	O	O	O
<p>This table is prepared in accordance with the provisions of SJ/T 11364.</p> <p>O: Indicates that said hazardous substance contained in all of the homogeneous materials for this part is below the limit requirement of GB/T 26572.</p> <p>X: Indicates that said hazardous substance contained in at least one of the homogeneous materials for this part is above the limit requirement of GB/T 26572.</p> <p>Lead is present due to allowed exemption in Annex III or Annex IV of the European RoHS Directive 2011/65/EU.</p>						

Echo[®] Wireless Vibration Sensor User's Manual



Table of Contents

FCC NOTICE	3
INDUSTRY CANADA (IC) NOTICE	3
ANATEL NOTICE (Applies to Model 670A01 only)	3
HAZARDOUS AREA USE	4
Introduction.....	5
Proper Handling.....	5
Cap Material and Chemical Compatibility	6
Magnet Switch and LED Status Indicator	7
LED Status Messages	7
Programming the Echo® Wireless Vibration Sensor	8
Programming.....	8
Connect the Echo® Programming Cable.....	8
Connect to the Sensor with the Echo® Monitoring Software	9
Factory Defaults.....	11
Explanation of Echo® Wireless Sensor Parameters	11
Saving Changes to the Echo® Sensor.....	13
Mounting.....	13
Preparing the Surface.....	13
Battery Pack	15
Battery Replacement Instructions	16
Temperature Output option sensor TO670Axx	18

FCC NOTICE

FCC ID: ZOC-IMI670A01

This device complies with part 15 of the FCC Rules. Operation is subject to the following two conditions: (1) This device may not cause harmful interference, and (2) this device must accept any interference received, including interference that may cause undesired operation.

Changes or modifications not expressly approved by the party responsible for compliance could void the user's authority to operate the equipment.

This equipment has been tested and found to comply with the limits for a Class A digital device, pursuant to part 15 of the FCC Rules. These limits are designed to provide reasonable protection against harmful interference when the equipment is operated in a commercial environment. This equipment generates, uses, and can radiate radio frequency energy and, if not installed and used in accordance with the instruction manual, may cause harmful interference to radio communications. Operation of this equipment in a residential area is likely to cause harmful interference in which case the user will be required to correct the interference at his own expense.

INDUSTRY CANADA (IC) NOTICE

IC: 9732A-IMI670A01

Operation is subject to the following two conditions: (1) this device may not cause interference, and (2) this device must accept any interference, including interference that may cause undesired operation of the device.

ANATEL NOTICE (Applies to Model 670A01 only)

ANATEL: 05484-17-08750

Este equipamento opera em caráter secundário, isto é, não tem direito a proteção contra interferência prejudicial, mesmo de estações do mesmo tipo, e não pode causar interferência a sistemas operando em caráter primário.

HAZARDOUS AREA USE

Warning- Explosion Hazard- Do Not Disconnect or connect while circuit is live unless area is known to be non-hazardous. Batteries must not be changed unless area is known to be Non-Hazardous. Do not open when an explosive atmosphere may be present. Substitution of components may impair suitability for Class I, Div 2.

Avertissement- Risque D'explosion – Ne pas debrancher ou brancher tant que le circuit est sous tension. A moins qu'il ne s'agisse d'un emplacement non dangereux. Les piles ne doivent pas etre remplacees a moins qu'il ne s'agisse d'un emplacement non dangereux. N'ouvrez pas lorsqu'une atmosphère explosive peut être présente. Remplacement de composants peut nuire à la conformité de Classe I Div 2.

Introduction

The Echo® Wireless Vibration Sensor, Model CS670A01, is a standalone, battery powered, wireless, industrial vibration sensor. Its primary function is to monitor the vibration of machinery in condition monitoring and predictive maintenance applications. The sensor's measurements are optimized to be sensitive to most common machinery faults such as unbalance, misalignment, looseness, bearing faults and gear faults.

Echo® contains a one-way wireless transmitter that is designed to “wake up” at preprogrammed intervals, make a series of overall vibration measurements, transmit them to a receiver for processing, and go back to sleep to conserve battery power. The sensor is activated or deactivated using a magnet to operate a magnetic switch in the unit. When activated, the sensor immediately makes and transmits a measurement set and then goes to sleep until its next transmission time. The default transmission interval is 8-hours (3 times per day). An LED in the unit provides visual feedback on the state of the sensor: off, on but in sleep mode, measuring, transmitting and changing states.

The transmitted data is received by an Echo® Receiver, decoded, and sent via Ethernet to a computer or server running the Echo® Monitoring Software. For additional information on the Echo® Receiver and the Echo® Monitoring Software, please refer to their respective manuals.

Proper Handling

Proper handling of the Echo® Wireless Vibration Sensor is critical to preventing damage. The following should be avoided:

- Dropping the unit.
- Submersing the units in fluids of any kind.
- Mounting the sensor by twisting the housing.
- Exposing the unit to temperatures above 158° F.
- Exposing the cap to any reactive chemicals.

Caution - The sensor cap is easily cross-threaded. To avoid cross threading, press down lightly on the cap to compress the battery securing foam. Turn the cap counter-clockwise until a click is heard to line up the threads. Turn the cap slowly and carefully clockwise until the cap contacts the housing. If the cap does not thread easily, do not force it.

Cap Material and Chemical Compatibility

The sensor cap is made from a translucent polycarbonate material. This material was chosen because it is tough, allows the transmitted RF signal to radiate out of the sensor, permits visual feedback provided by the imbedded blue status LED, and reduces the passage of ultraviolet (UV) rays. However, like any “plastic” material, it is compatible with some chemicals but not others.

Included here is a general chemical compatibility chart for polycarbonate material taken from information on the Internet. This data is not guaranteed but is offered as a general guide to chemical compatibility. It is highly recommended that you look up the compatibility of you specific chemical with polycarbonate material. If polycarbonate is not compatible with the processes in your plant, contact IMI for potential options.

Will Damage Polycarbonate	Require Caution	Considered Safe
Alkali bleaches such as sodium hypochlorite	Cyclohexanone	Acetic acid
Acetone	Diesel oil	Ammonium chloride
Acrylonitrile	Formic acid	Antimony trichloride
Ammonia	Gasoline	Borax in H ₂ O
Amyl acetate	Glycerine	Butane
Benzene	Heating oil	Calcium chloride
Bromine	Jet fuel	Calcium hypochlorite
Butyl acetate	Concentrated perchloric acid	Carbon dioxide
Sodium hydroxide	Sulfur dioxide	Carbon monoxide
Chloroform	Turpentine	Citric acid 10%
Dimethylformamide		Copper(II) sulfate
Concentrated hydrochloric acid		Ethyl alcohol, i.e. ethanol 95%
Concentrated hydrofluoric acid		Ethylene glycol
Iodine		Formaldehyde 10%
Methanol		Hydrochloric acid 20%
Methyl ethyl ketone		Hydrofluoric acid 5%
Styrene		Isopropyl alcohol
Tetrachloroethylene		Mercury
Toluene		Methane
Concentrated sulfuric acid		Oxygen
Xylene		Ozone
Cyanoacrylate monomers		Sulfur
		Urea
		Water

Magnet Switch and LED Status Indicator

The Echo® Wireless Vibration Sensor has a magnetic switch located inside the sensor that is used to activate and deactivate the sensor. Hold a strong magnet next to the sensor housing at the location indicated on the housing, see figure below, to operate the switch. The blue LED light should begin blinking quickly within about 4 seconds. When it starts blinking, remove the magnet from the sensor. If the sensor was previously deactivated, it will become active and immediately take a measurement. If the sensor was previously active, it will deactivate and no longer take measurements. The blue LED light allows the user to quickly determine the status of the unit by the time interval between blinks. An active sensor will blink every 4 seconds while a deactivated sensor will blink every 8 seconds. Note: If the LED does not blink after holding the magnet next to the housing for 5 seconds, remove the magnet and try again.



LED Status Messages

Blue LED Message	Sensor Status
Fast continuous blinking	Magnet switch is currently being activated.
4 second intermittent blink	Sensor is turned on and waiting for the next transmission.
8 second intermittent blink	Sensor is turned off and will not make measurements.
Dim illuminated LED	Sensor is currently measuring vibration levels.
Bright illuminated LED	Sensor is currently transmitting information to receiver.

Programming the Echo® Wireless Vibration Sensor

Programming

The Echo® Wireless Vibration Sensor can be programmed with a computer running the Echo® Monitoring Software through a serial port. While this is a serial port in the sensor, a micro USB connector is used in order to fit into the small space. A special (optional) Echo® Programming Cable, Model 070A87, is required.

Note: If your computer is not equipped with a serial port, a USB to RS232 adaptor can be used. These are readily available from computer electronics vendors.

Connect the Echo® Programming Cable

In general, the Echo® Programming Cable should be connected to the computer's serial port prior to connecting it to the sensor. When prompted by the Echo® Monitoring Software to connect to the Echo® device (instructions below) use the following procedure. Unscrew and remove the cap to expose the micro USB port inside the sensor, see photos below. Carefully attach the programming cable to the sensor port (use a USB to RS232 adaptor if necessary). If the Programming Cable is connected to the computer's serial port, the LED will blink 5 times indicating that it is connected and ready to communicate.



Connect to the Sensor with the Echo® Monitoring Software

Launch the PCB Echo® Configuration Utility Software. You should see a screen similar to the one below. Select Echo Sensor as the device and click the Configure button.

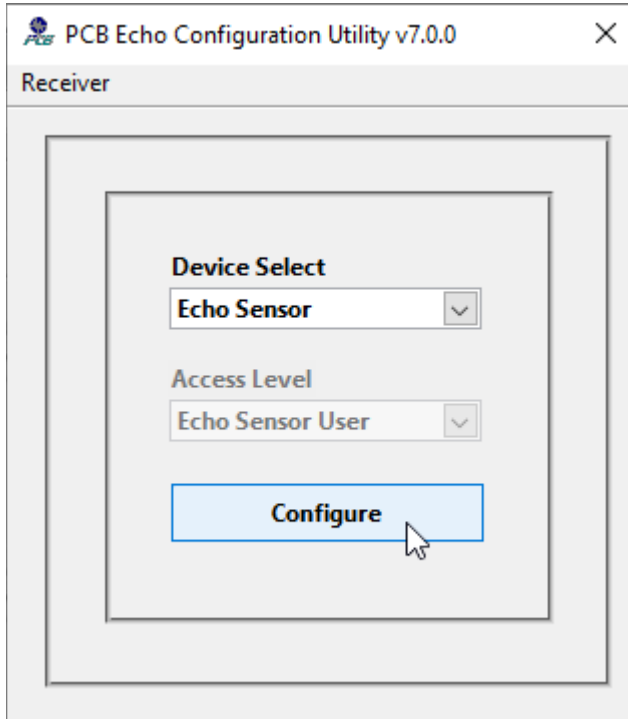

Alternatively, you can use the PCB Echo® Presentation Software to program the device. Select the channel to configure and right click on it. Select 'View edit Channel Settings'. On the subsequent 'Echo Sensors Parameters Editor' screen click on the Echo Device Menu item and select Connect...

To add a sensor to the Echo database see the *Echo® Monitoring Software User's Manual*.

Configuration Display Receiver Utilities System View Tools Administration Help

33 Sensors In Alarm (828 Sensors Total)

Plant	Area	Machine	Location	Sensor ID	Receiver	Reporting	▲
[-]	West Coast						
	[-]	Office					
		Desk 1		21			
		Desk 3		34			
		Desk-2		274			
		Dust Collection					
		[-]	Bamboo Dust Collect				
			[-]	Bamboo DC D201			
			Motor OB Brg. 1H	34928			
			Motor OB Brg. 1V	34929			
			Motor IB Brg. 2H	34930			
			Motor IB Brg. 2V	34931			
		[-]	Bamboo DC D205 (A)				
			Motor OB Brg. 1H	33000			
			Motor OB Brg. 1V	33001			
			Motor IB Brg. 2H	33002			
			Motor IB Brg. 2V	33003			
			Blower IB Brg. 3H	33004			
			Blower IB Brg. 3V	33005			
			Blower OB Brg. 4H	33006			
			Blower OB Brg. 4V	33007			

Refresh Sensor List

Open All Items

Close All Items

Sort Ascending

Sort Descending

Alarms

View History...

Advanced Plot...

View/Edit Channel Notes...

View/Edit Channel Settings...

Determine Alarm Levels...

Check Transmission Reliability...

Delete this Channel...

Alarm Templates Echo Devices Defaults

Connect...

Plant 1_PCB

The following configuration screen will appear.
Select the appropriate COM port and click on **Link to Echo®**.

Note: The Access Level is factory set and is not user selectable.

Sensor Configuration Parameters		
Sensor ID	0	Set
Transmission Interval (hh:mm:ss)	00:00:00	Set
RVL (ips rms)	0	Set
CF Report Threshold (g rms)	0	Set
Transmission Power	High	Set
Transmission Band	1	Set

The green bar above the COM port selection should illuminate indicating the connection has been made. The fields to the right of the window will populate with the current programmed parameters.

Factory Defaults

The factory defaults are defined below unless otherwise specified. See the explanation of the parameters below.

- Sensor ID is a unique factory set number for each sensor and cannot be changed.
- Transmission Interval = 8 hours
- RVL = 0 (off)
- CF Report Threshold = 0.02
- Transmission Power = High
- Transmission Band = 1

Explanation of Echo® Wireless Sensor Parameters

Parameters can be changed by using the up and down arrows or by typing the values in the appropriate box. Click on the Set button by the parameter to actually program the sensor.

- Sensor ID: The Sensor ID is a unique ID programmed into and etched onto each sensor at the factory. This number cannot be changed.

- **Transmission Interval:** The Transmission Interval is the time between transmissions of measured data. The factory default is 8 hours. That means the sensor will “wake up” and make a measurement every 8 hours (3 times per day). At the default 8-hour transmission interval, the primary lithium-thionyl chloride (Li-SOCl₂) batteries are expected to last in excess of 5 years.
Note: Decreasing the transmission interval (i.e., increasing the number of measurements per day) will not only reduce battery life but will also use more receiver bandwidth. Thus, fewer sensors can be used with a receiver. See the *Echo® Receiver User’s Manual* for guidelines regarding the number of sensors that can be used per receiver.
- **RVL (Residual Vibration Level):** The RVL is an rms velocity level in ips (inches/second). If it is set to 0 (zero), the feature is off and the sensor will wake up at the programmed interval, make measurements, and transmit them. If a value is set, the sensor will wake up at the programmed interval and start a measurement. If the rms velocity is \geq the RVL, the measurement and transmission will proceed as normal. If the rms velocity is $<$ the RVL, the machine is assumed to be off and the measurement is terminated. This both conserves battery power and minimizes the transmission of “bad data”.
- **CF Report Threshold:** CF (crest factor) is the ratio of true peak acceleration divided by rms acceleration. For a sine wave, this value is 1.414. Echo® sensors high pass filter both the true peak and rms acceleration measurements for better HFE (high frequency energy) response. This type of filtered measurement generally provides an earlier warning of bearing, gear, and other high frequency faults. It can also result in very low rms acceleration readings (sometimes in the noise) for healthy machines, particularly if they operate at slow speeds. The CF Report Threshold value is a minimum rms acceleration level at which CF will be computed. If the rms acceleration is below this value, CF is returned as zero.
- **Transmission Power:** The Echo® Wireless Vibration Sensor transmits at 0.75 mW ERP (Effective Radiated Power). In some cases, the sensor may be so close to the antenna and the signal strength so strong, that the receiver will see “reflections” of the transmitted signal. While this does not affect data accuracy, it can use unnecessary receiver bandwidth to deal with the reflections. If the received signal from a sensor is > 65 dB, the Transmission Power should be changed from High to Low to eliminate this problem. This will cause the transmitted power to be reduced by about 45 dB.
- **Transmission Band:** The Echo® System can operate on 12 independent user selectable RF bands. Sensors will only communicate with receivers that are set to the same band that they are set to. This allows for large installations requiring hundreds or thousands of sensors and in cases where distances are too far to be picked up by a single antenna location.

Saving Changes to the Echo[®] Sensor

Click the Set button next to each field to be updated to program the value in the Echo[®] Sensor. To verify the programming when all changes have been made, click the Read Parameters button. When sensor programming is completed, click the X in the upper right hand corner of the window.

Mounting

The Echo[®] Wireless Vibration Sensor should be stud mounted on a clean, flat surface. It is not recommended to mount the sensor with a magnet due to the size and mass of the sensor. The correct mounting torque for the sensor is 3 to 5 ft-lb (4 to 7 N-m). It is also a good idea to put a small amount of silicon grease on the bottom of the sensor before mounting.

WARNING – Do NOT tighten the sensor by twisting on the housing. Damage to the sensor WILL occur. Tighten to the correct torque using a wrench on the hex base.

Outline Drawing – See enclosed drawing

Preparing the Surface

If a clean, flat spot is not available on the machine, it is recommended to prepare a flat, machined surface using an optional IMI Model 080A127 1” spot face tool, shown below. This tool will prepare a flat surface and drill the appropriate pilot hole for a ¼-28 UNF thread. A ¼-28 tap is NOT included with the spot face tool.

If you are unable to use a spot face tool on the machine, optional Model 080A118 Mounting Pad can be epoxied on to the machine. Optional Model 075A05 Small Epoxy Kit or Model 075A06 Large Epoxy Kit can be used to attach them to the machine.



Battery Pack

WARNING

- Do NOT attempt to recharge batteries
- Do NOT heat batteries above 212 °F (100 °C)
- Do NOT attempt to replace with standard AA size batteries. They will not work.

Note: The Echo[®] Sensor uses two 3.6 V, A-size (not AA) primary lithium-thionyl chloride (Li-SOCl₂) high energy density, bobbin cell batteries in series that are NOT rechargeable. Please contact IMI for replacements.

The Echo[®] Wireless Vibration Sensor accurately measures battery voltage during each measurement cycle and transmits the battery status. The battery status is available for display in the Echo[®] Monitoring Software. See the *Echo[®] Monitoring Software User's Manual* for details on monitoring the battery status. The following are recommended actions based on battery status.

Note: The battery decline is not linear; it will be at a 3 level longer than a 2 level and at a 0 level the shortest amount of time.

- 3 = Battery is good
- 2 = Battery good but order replacement
- 1 = Replace the battery
- 0 = Battery bad, stop taking measurements with it until replaced

When a battery is required, it is recommended you order a Model 073A20 Echo[®] Replacement Battery Kit, shown below. The kit includes a battery pack, 0-ring, silicon grease, battery securing foam, and instructions.



Battery Replacement Instructions

1. Remove cap
2. Unplug and remove battery pack
3. Remove O-ring and battery securing foam

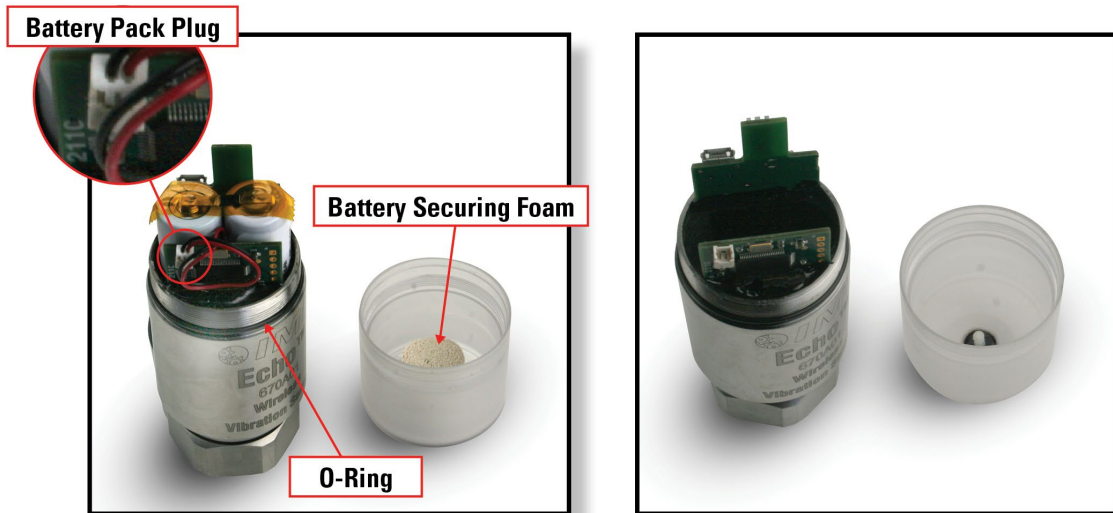

4. Place the new O-ring on the housing
5. Place grease completely around the O-ring
6. Place grease on and around the barb on the inside of the cap

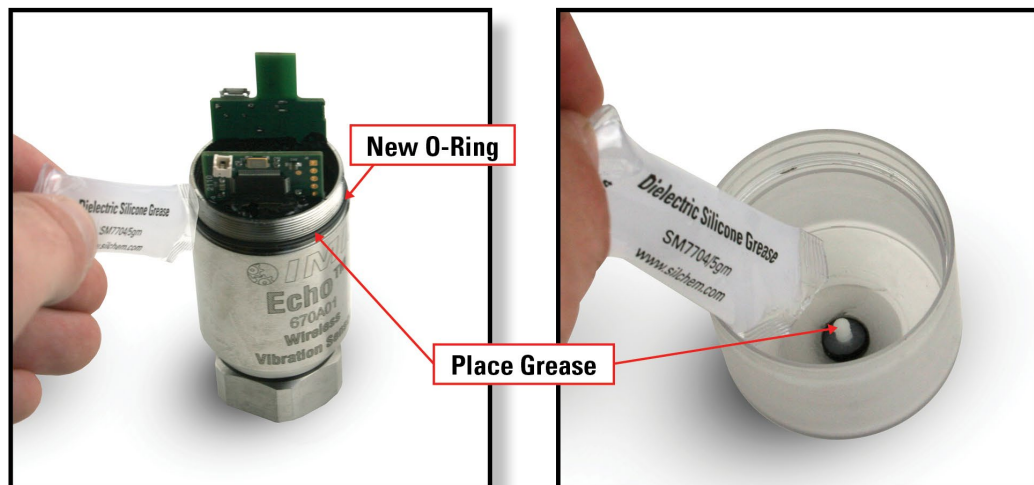

7. Place the battery securing foam on the barb in the cap





8. Plug in the new battery cap and place the battery pack in the housing
9. Screw cap onto the housing
 - a. Make sure that the foam is centered on top of the batteries.
 - b. Compress foam and hold so the threads of the cap and housing are touching.
 - c. Turn the cap counter clock wise unit you hear two clicks (This will prevent cross threading)
 - d. Thread the cap on to the housing until it bottoms out.

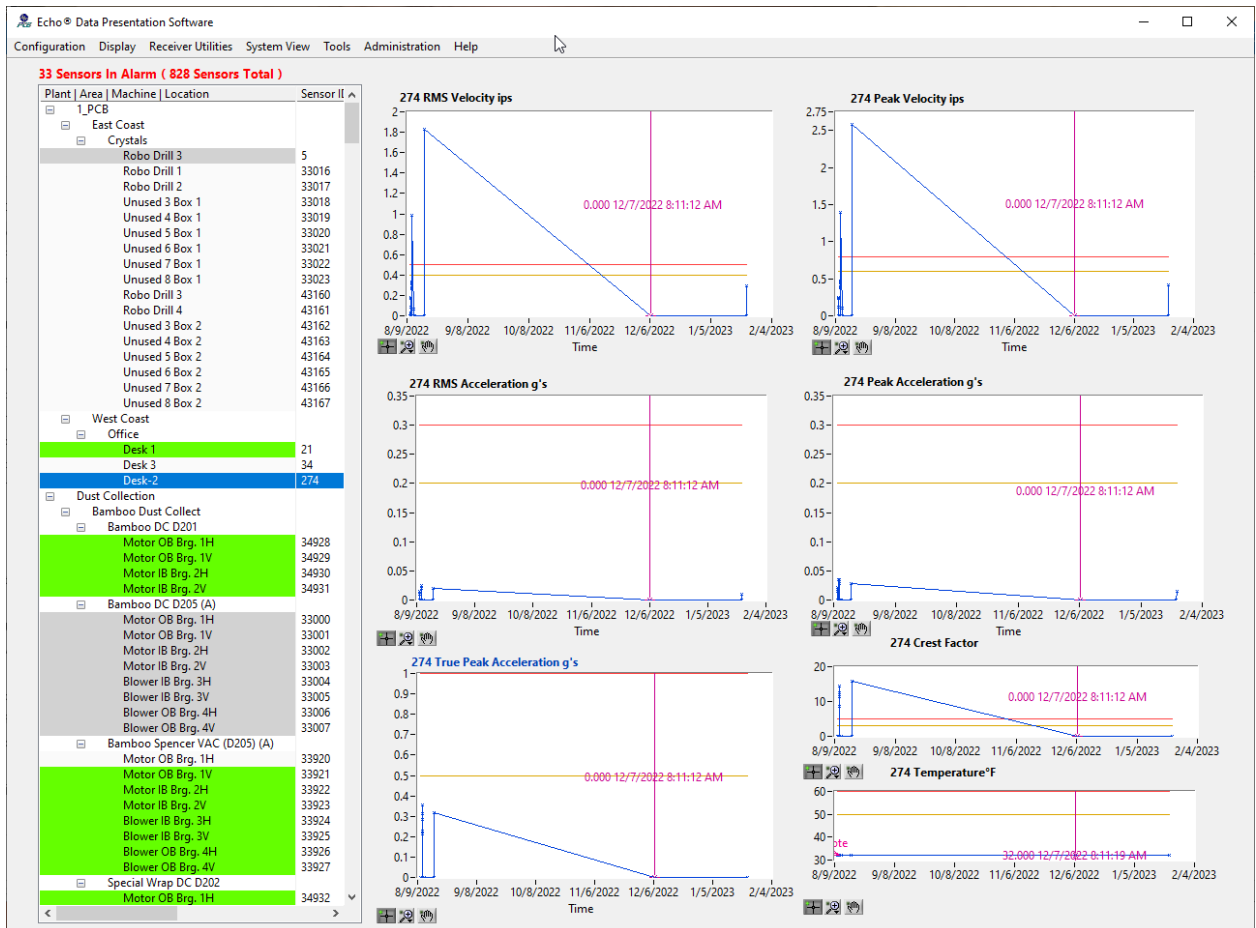

Temperature Output option sensor TO670Axx

For Echo® Wireless Vibration Sensor Temperature Output option sensor model(s) TO670Axx. The Temperature Measurement is sent 3 seconds after the scheduled normal vibration data transmission. If the sensor has temperature data, it will be displayed on the main screen graphs and on a separate history screen.



 Historical Data found in: EchoDataSQL.udl

Sensor Data Channel Notes

Date and Time	Sensor ID	Average SNR (dB)	Temperature (°F)	Battery Status	
1/23/2023 10:34:24 AM	274	64	32.00	3	
1/23/2023 10:29:28 AM	274	57	32.00	3	
1/23/2023 10:24:31 AM	274	51	32.00	3	
1/23/2023 10:19:34 AM	274	53	32.00	3	
12/7/2022 8:16:16 AM *	274	69	32.00	3	
12/7/2022 8:11:19 AM	274	70	32.00	3	
8/17/2022 10:32:41 AM *	274	65	32.00	3	
8/17/2022 10:31:20 AM	274	67	32.00	3	
8/12/2022 2:14:10 PM *	274	66	32.00	3	
8/12/2022 2:09:13 PM	274	61	32.00	3	
8/12/2022 2:04:16 PM	274	60	32.00	3	
8/12/2022 1:59:20 PM	274	60	32.00	3	
8/12/2022 11:52:41 AM *	274	60	32.00	3	
8/12/2022 11:47:44 AM	274	47	32.00	3	
8/12/2022 11:42:47 AM	274	69	32.00	3	
8/12/2022 11:37:51 AM	274	54	32.00	3	
8/12/2022 10:07:38 AM *	274	63	32.00	3	
8/12/2022 10:02:41 AM	274	68	32.00	3	
8/12/2022 9:57:44 AM	274	65	32.00	3	
8/12/2022 9:52:48 AM	274	63	32.00	3	
8/12/2022 9:47:51 AM	274	65	32.00	3	
8/11/2022 2:53:08 PM *	274	66	32.00	3	
8/11/2022 2:48:11 PM	274	52	32.00	3	
8/11/2022 2:38:17 PM *	274	62	32.00	3	
8/11/2022 2:33:21 PM	274	54	32.00	3	
8/11/2022 2:28:24 PM	274	57	32.00	3	
8/11/2022 2:23:27 PM	274	26	32.00	3	

Trend Plot...

View Vibration Data

Sensor Select

274 | Office | Desk-2



Model Number
670A01

ECHO® WIRELESS VIBRATION SENSOR

Revision: F
ECN #: 53588

Performance

RMS Velocity Frequency Range(± 3 dB)
Velocity HP Filter
Velocity LP Filter
Velocity Resolution
Velocity Range
RMS Acceleration Frequency Range(± 3 dB)
Acceleration HP Filter
Acceleration LP Filter

Acceleration Resolution
Acceleration Range
Transverse Sensitivity
Velocity Linearity(0-1 ips rms)
Velocity Linearity(0-4 ips rms)
Acceleration Linearity
Environmental
Overload Limit(shock)
Temperature Range
Enclosure Rating
Transmission Range

Electrical
RMS Velocity
RMS Acceleration

Filtered Crest Factor(max)
Frequency Band
Number of RF Bands
Maximum Power(ERP)
RF Data Rate
ADC/dynamic range
Battery Life(room temperature)

Electrical Isolation
Physical
Power
Size (Hex x Height)
Sensing Element
Weight
Sensing Geometry
Housing Material
Housing Diameter
Mounting
Mounting Torque
Sealing
Sensor Activation/Deactivation

ENGLISH
4 to 2,300 Hz
2 Hz, 1-pole RC
2400 Hz, 3-pole Chebyshev
0.001 ips rms
4 ips rms
2,200 to 15,000 Hz
2000 Hz, 4-pole Chebyshev
15k Hz, 3-pole Chebyshev + 1-pole RC
0.007 g pk
20 g pk
≤ 7 %
< 1 %
< 8.5 %
< 1 %

1,000 g pk
-4 to +158 °F
IP66
250 ft to >1 mile radius, installation dependent

Analog Integration, FFT Sum
3.7 Sec time sample @ 61.4 kHz sample rate
16
916 MHz ISM Band
12
0.75 mW
20 bps
16 bit/>90db
~1 year @ 3-measurements per day
> 10⁸ Ohm

7.2V Lithium Battery Pack
1.375 in x 4.40 in
Ceramic
1 lb
Shear
Stainless Steel
1.66 in
1/4" - 28
3 to 5 ft-lb
O-Ring
Magnet Switch

SI
4 to 2,300 Hz [1]
2 Hz, 1-pole RC
2400 Hz, 3-pole Chebyshev
0.025 mm/s rms
101.6 mm/s rms
2,200 to 15,000 Hz [1]
2000 Hz, 4-pole Chebyshev
15k Hz, 3-pole Chebyshev + 1-pole RC
0.069 m/s² pk [2]
196.2 m/s² pk [2]
≤ 7 %
< 1 % [3]
< 8.5 % [3]
< 1 % [3]

9,810 m/s² pk
-20 to +70 °C
IP66
250 ft to >1 mile radius, installation dependent [4]

Analog Integration, FFT Sum
3.7 Sec time sample @ 61.4 kHz sample rate
16
916 MHz ISM Band
12
0.75 mW
20 bps
16 bit/>90db
~1 year @ 3-measurements per day
> 10⁸ Ohm

7.2V Lithium Battery Pack
34.93 mm x 111.8 mm
Ceramic
454 g
Shear
Stainless Steel
42.0 mm
1/4" - 28 [5]
4 to 7 Nm
O-Ring
Magnet Switch

OPTIONAL VERSIONS

Optional versions have identical specifications and accessories as listed for the standard model except where noted below. More than one option may be used.

CS - Canadian Standards Association Approved
Intrinsically Safe

M - Metric Mount
Supplied Accessory: Model M081A61 Mounting Stud 1/4-28 to M6 X 1 (1)

TO - Temperature Output
Battery Life ~10 Months ~10 Months

NOTES:

[1]Upper frequency tolerance is ± 10% of the specified value.
[2]Conversion Factor 1g = 9.81 m/s²
[3]Zero-based, least-squares, straight line method.
[4]Typical.
[5]1/4-28 has no equivalent in S.I. units.
[6]CL 1, Div 2, Groups A, B, C, D, T5

SUPPLIED ACCESSORIES:

Model 081A40 Mounting Stud (1)
Model M081A61 Mounting Stud 1/4-28 to M6 X 1 (1)

Entered: ND

Engineer: gs

Sales: JL

Approved: BAM

Spec Number:

Date: 03/15/2023

Date: 03/15/2023

Date: 03/15/2023

Date: 03/15/2023

42657

IMI SENSORS

A PCB PIEZOTRONICS DIV.

3425 Walden Avenue, Depew, NY 14043

Phone: 800-959-4464

Fax: 716-684-3823

E-Mail: imi@pcb.com

All specifications are at room temperature unless otherwise specified.
In the interest of constant product improvement, we reserve the right to change specifications without notice.

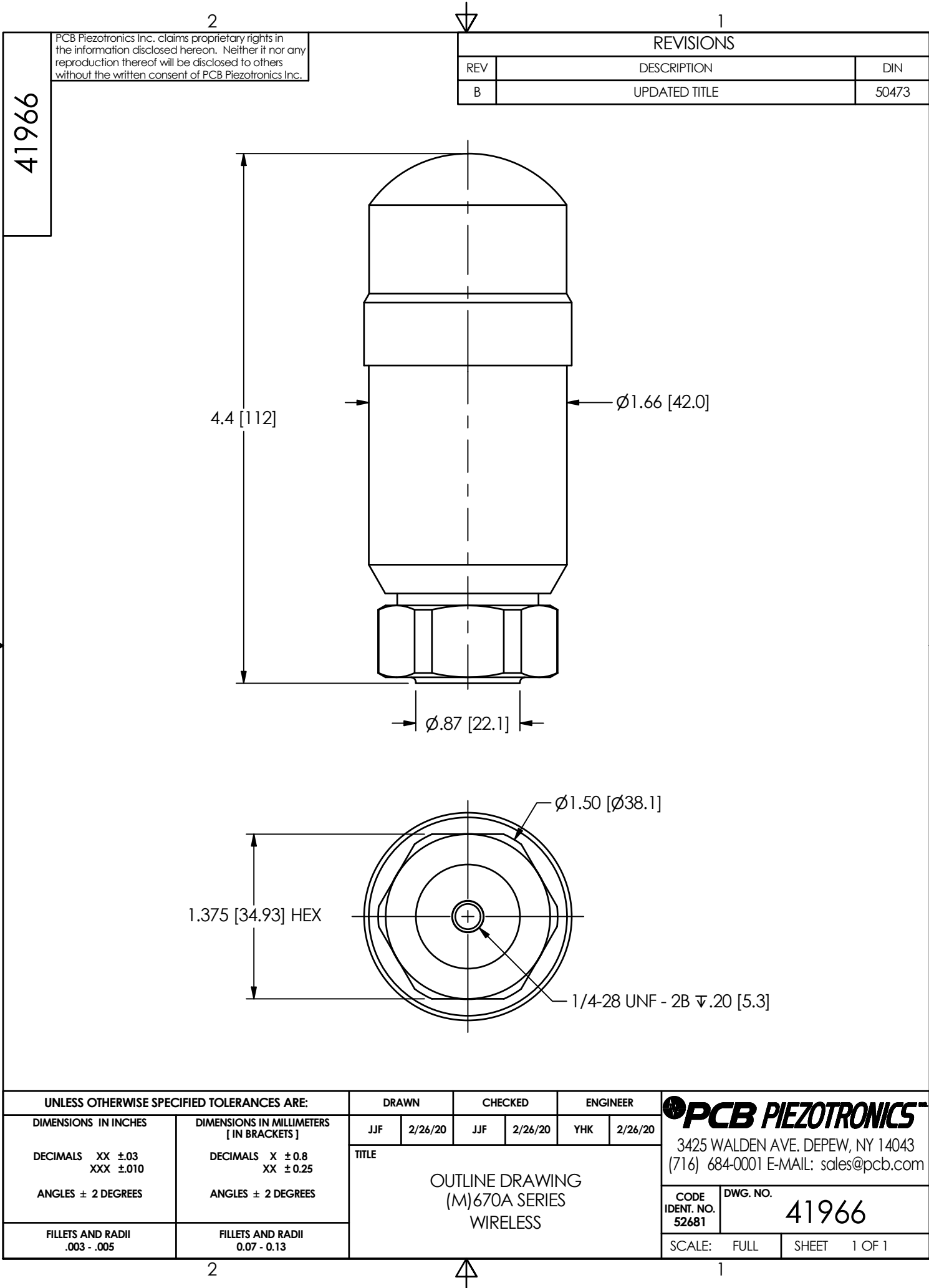

CERTIFICADO DE CONFORMIDADE

CERTIFICATE OF CONFORMITY

Certificado No. / Certificate No. **UL-BR 17.0238**
Página / Page **1 / 2**

Solicitante / Applicant **MTS Sistemas do Brasil Ltda**
Rua Luigi Galvani, 146, andar 1 CJ 11 A
04575-020
CNPJ: 00.512.528/0001-40

Produto Certificado / Certified Product **Equipamento de Radiocomunicação de Radiação Restrita**

Modelo - Tipo / Model - Type **670A01**
Nome Comercial: **Echo Wireless Vibration Sensor**

Modalidade de avaliação da conformidade/Conformity Assessment model **Certificação - definição de tipo de produto conforme LISTA DE REFERÊNCIA DE PRODUTOS PARA TELECOMUNICAÇÕES**

Tipo de Serviço / Service Type **Equipamento de Radiocomunicação Restrita**

Programa e versão / Software and version **N/A**

Avaliado segundo a(s) / Evaluated according to: **Resolução nº 680 e Ato 14448**

Relatório de Avaliação da Conformidade Técnica (RACT) **BR4011/ Vol. 2/ Sec. 2/ 2017**

/ Conformity Assessment Report #

Emissão / Date of issue **12/09/2017**
Revisão / Revision date **24/11/2021**
Validade / Expire date **11/09/2023**

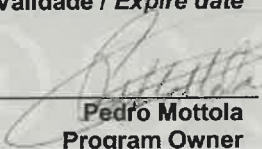
Pedro Mottola
Program Owner

A UL do Brasil Certificações sendo um Organismo de Certificação Designado junto à ANATEL, segundo o Ato de Designação No 44.313, confirma que o produto está em conformidade com a(s) norma(s) acima descrita(s).

UL do Brasil Certificações as a Product Certification Organization Designated by ANATEL according to the register No.: 44.313, confirms that the product is in compliance with the standard(s) above mentioned.



Organismo de Certificação / Certification Body **UL do Brasil Certificações**
Av. Engenheiro Luís Carlos Berrini, 105 – 24º Andar
04571-010 – São Paulo – SP – Brasil
T: 55 11 30498300 / W: brazil.ul.com

CERTIFICADO DE CONFORMIDADE

CERTIFICATE OF CONFORMITY

Certificado No. / Certificate No. UL-BR 17.0238
Página / Page 2 / 2

Apêndice / Appendix

Fabricante / Manufacturer PCB Piezotronics
3425 Walden Avenue, Depew
14043, NY

Unidade Fabril / Manufacturing plant and facilities PCB Piezotronics
3425 Walden Avenue, Depew
14043, NY

CARACTERÍSTICAS TÉCNICAS BÁSICAS / BASIC TECHNICAL CHARACTERISTICS

O produto modelo 670A01 (Nome Comercial: Echo Wireless Vibration Sensor) é um sensor de vibração permite que os acelerômetros industriais com fio padrão funcionem sem fio.

Faixa de Frequências TX (MHz)	Intensidade de campo da Radiodifusão Fundamental (milivolt por metro)	Tipo de modulação	Distância (m)
915 - 928	45,34	BFSK	3

Alimentação: bateria de lithium 7,2Vcc
Antena interna

Ensaio de SAR não aplicável: o equipamento não é uma estação terminal portátil

LABORATÓRIO DE ENSAIO / TESTING LABS

Relatório de ensaio emitido / Test Report Issued By	Número / Number	Data / Date
Instituto Brasileiro de Ensaios de Conformidade Ltda	R165029 rev1	17/08/2017

INFORMAÇÕES ADICIONAIS / ADDITIONAL INFORMATION

- Os produtos objeto do certificado de conformidade estão sujeitos à comprovação periódica de que mantém as características originalmente certificadas. Para fins de comercialização e uso é necessária a homologação da Anatel conforme resolução nº 715 de 23 outubro 2019.
The products covered by the certificate of conformity, can be periodically evaluated in order to check if it maintains its original characteristics. Before the commercialization and use of the product covered by this certificate, it must be homologated by ANATEL, according resolution nº 715 from October 23th 2019.
- Este certificado aplica-se aos produtos ou equipamentos de telecomunicações idênticos à amostra avaliada e certificada, quaisquer modificações no projeto ou no processo de fabricação obrigam o responsável a informar a UL do Brasil.
This certificate applies to products or telecommunications equipment identical to sample assessed and certified. any changes in design or manufacturing undertake the responsible to inform at UL do Brasil Certificações.

HISTÓRICO DE REVISÕES / REVISION DESCRIPTION

24/11/2021	Revisão 2: Manutenção 2021
30/07/2019	Revisão 1: Manutenção 2019
12/09/2017	Emissão Inicial / Initial Emission

A última revisão substitui e cancela as anteriores
The last review cancel and substitutes the previous on

Organismo de Certificação /
Certification Body

UL do Brasil Certificações
Av. Engenheiro Luís Carlos Berrini, 105 – 24º Andar
04571-010 – São Paulo – SP – Brasil
T: 55 11 30498300 / W: brazil.ul.com

CERTIFICADO DE CONFORMIDADE

CERTIFICATE OF CONFORMITY

Certificado No. / Certificate No. UL-BR 17.0238
Página / Page 1 / 2

Solicitante / Applicant MTS Sistemas do Brasil Ltda
Rua Luigi Galvani, 146, andar 1 CJ 11 A
04575-020
CNPJ: 00.512.528/0001-40

Produto Certificado / Certified Product Equipamento de Radiocomunicação de Radiação Restrita

Modelo - Tipo / Model - Type 670A01
Nome Comercial: Echo Wireless Vibration Sensor

Categoria / Category II

Tipo de Serviço / Service Type Equipamento de Radiocomunicação Restrita

Programa e versão / Software and version N/A

**Avaliado segundo a(s) Norma(s) /
Evaluated according to:** Resolução nº 680 e Ato 14448

**Relatório de Avaliação da Conformidade Técnica (RACT)
#** BR4011/ Vol. 2/ Sec. 2/ 2017
/ Conformity Assessment Report #

Emissão / Date of issue 12/09/2017
Revisão / Revision date 30/07/2019
Validade / Expire date 11/09/2021



Delzuite M. Ferreira Jr.
Gerente de Certificações / Certification Manager



A UL do Brasil Certificações sendo um Organismo de Certificação Designado junto à ANATEL, segundo o Ato de Designação No 44.313, confirma que o produto está em conformidade com a(s) norma(s) acima descrita(s).

UL do Brasil Certificações as a Product Certification Organization Designated by ANATEL according to the register No.: 44.313, confirms that the product is in compliance with the standard(s) above mentioned.

**Organismo de Certificação /
Certification Body**

UL do Brasil Certificações
Av. Engenheiro Luís Carlos Berrini, 105 – 24º Andar
04571-010 – São Paulo – SP – Brasil
T: 55 11 30498300 / W: brazil.ul.com

CERTIFICADO DE CONFORMIDADE

CERTIFICATE OF CONFORMITY

Certificado No. / Certificate No. UL-BR 17.0238
Página / Page 2 / 2

Apêndice / Appendix

Fabricante / Manufacturer PCB Piezotronics
3425 Walden Avenue, Depew
14043, NY

Unidade Fabril / Manufacturing plant and facilities -

CARACTERÍSTICAS TÉCNICAS BÁSICAS / BASIC TECHNICAL CHARACTERISTICS

O produto modelo 670A01 (Nome Comercial: Echo Wireless Vibration Sensor) é um sensor de vibração permite que os acelerômetros industriais com fio padrão funcionem sem fio.

Faixa de Frequências TX (MHz)	Intensidade de campo da Radiofrequência Fundamental (milivolt por metro)	Tipo de modulação	Distância (m)
915 - 928	45,34	BFSK	3

Alimentação: bateria de lítio 7,2Vcc

Antena interna

Ensaio de SAR não aplicável: o equipamento não é uma estação terminal portátil

LABORATÓRIO DE ENSAIO / TESTING LABS

Relatório de ensaio emitido / Test Report Issued By	Número / Number	Data / Date
Instituto Brasileiro de Ensaios de Conformidade Ltda	R165029 rev1	17/08/2017

INFORMAÇÕES ADICIONAIS / ADDITIONAL INFORMATION

- Os produtos classificados na Categoria I e II estão sujeitos à comprovação periódica de que mantém as características originalmente certificadas.
Para fins de comercialização e uso é necessária a homologação da Anatel, nos termos da regulamentação, de acordo com estabelecido no Anexo à Resolução nº 242 de 2000-11-30, para todas as categorias definidas pela ANATEL.
The products classified under categories I and II can be periodically evaluated in order to check if it maintains its original characteristics.
Before the commercialization and use of the product covered by this certificate, it must be homologated by ANATEL, according to Resolution # 242, issued on 2000-11-30 for all categories defined by ANATEL.
- Este certificado aplica-se aos produtos ou equipamentos de telecomunicações idênticos à amostra avaliada e certificada. Conforme o art 35º do Anexo da Resolução nº 242, quaisquer modificações no projeto ou no processo de fabricação obrigam o responsável a informar a UL do Brasil.
This certificate applies to products or telecommunications equipment identical to sample assessed and certified.
According to article 35 of the Annex to the Resolution #242, any changes in design or manufacturing undertake the responsible to inform at UL do Brasil Certificações.

HISTÓRICO DE REVISÕES / REVISION DESCRIPTION

30/07/2019	Revisão 1 – Manutenção 2019
12/09/2017	Emissão Inicial / Initial Emission

A última revisão substitui e cancela as anteriores
The last review cancel and substitutes the previous on

Organismo de Certificação /
Certification Body **UL do Brasil Certificações**
Av. Engenheiro Luis Carlos Bernini, 105 – 24º Andar
04571-010 – São Paulo – SP – Brasil
T: 55 11 30498300 / W: brazil.ul.com

41-IC-F0035 Rev. 5.0

CERTIFICADO DE CONFORMIDADE

CERTIFICATE OF CONFORMITY

Certificado No. / Certificate No. **UL-BR 17.0238**
Página / Page **1 / 2**

Solicitante / Applicant **MTS Sistemas do Brasil Ltda**
Rua Luigi Galvani, 146, andar 1 CJ 11 A
04575-020
CNPJ: 00.512.528/0001-40

Produto Certificado / Certified Product **Equipamento de Radiocomunicação de Radiação Restrita**

Modelo - Tipo / Model - Type **670A01**
Nome Comercial: Echo Wireless Vibration Sensor

Categoria / Category **II**

Tipo de Serviço / Service Type **Equipamento de Radiocomunicação Restrita**

Programa e versão / Software and version **N/A**

Avaliado segundo a(s) Norma(s) /
Evaluated according to: **Resolução nº 506 de 2008**

Relatório de Avaliação da Conformidade Técnica (RACT) **BR4011/ Vol. 2/ Sec. 2/ 2017**

/ Conformity Assessment Report #

Emissão / Date of issue **12/09/2017**
Revisão / Revision date **06/11/2017**
Validade / Expire date **11/09/2019**

Emerson Luiz Baroni
Gerente de Certificações / Certification Manager

A UL do Brasil Certificações sendo um Organismo de
Certificação Designado junto à ANATEL, segundo o Ato de
Designação No 44.313, confirma que o produto está em
conformidade com a(s) norma(s) acima descrita(s).

UL do Brasil Certificações as a Product Certification
Organization Designated by ANATEL according to the register
No.: 44.313, confirms that the product is in compliance with the
standard(s) above mentioned.



Organismo de Certificação / **UL do Brasil Certificações**
Certification Body **Av. Engenheiro Luís Carlos Berrini, 105 – 24º Andar**
04571-010 – São Paulo – SP – Brasil
T: 55 11 30498300 / W: brazil.ul.com

CERTIFICADO DE CONFORMIDADE

CERTIFICATE OF CONFORMITY

Certificado No. / Certificate No. UL-BR 17.0238

Página / Page 2 / 2

Apêndice / Appendix

Fabricante / Manufacturer PCB Piezotronics
3425 Walden Avenue, Depew
14043, NY

Unidade Fabril / Manufacturing plant and facilities -

CARACTERÍSTICAS TÉCNICAS BÁSICAS / BASIC TECHNICAL CHARACTERISTICS

O produto modelo 670A01 (Nome Comercial: Echo Wireless Vibration Sensor) é uma caixa de junção de 8 canais que permite que os acelerômetros industriais com fio padrão funcionem sem fio.
A unidade fornece uma saída de vibração bruta, através de um conector BNC, que pode ser usado com um coletor de dados portátil para a coleta e análise de dados completos. Ele também inclui circuitos de energia, processamento de sinal eletrônicos e um transmissor para operação sem fio automática.

Faixa de Frequências TX (MHz)	Intensidade de campo da Radiodifusão Fundamental (milivolt por metro)	Tipo de modulação	Distância (m)
915 - 928	45,34	BFSK	3

Alimentação: bateria de lítio 7,2Vcc

Antena interna

Ensaio de SAR não aplicável: o equipamento não é uma estação terminal portátil

LABORATÓRIO DE ENSAIO / TESTING LABS

Título / Title	Número / Number	Data / Date
Instituto Brasileiro de Ensaios de Conformidade Ltda	R165029 rev1	17/08/2017

INFORMAÇÕES ADICIONAIS / ADDITIONAL INFORMATION

- Os produtos classificados na Categoria I e II estão sujeitos à comprovação periódica de que mantêm as características originalmente certificadas.
Para fins de comercialização e uso é necessária a homologação da Anatel, nos termos da regulamentação, de acordo com estabelecido no Anexo à Resolução nº 242 de 2000-11-30, para todas as categorias definidas pela ANATEL.
The products classified under categories I and II can be periodically evaluated in order to check if it maintains its original characteristics.
Before the commercialization and use of the product covered by this certificate, it must be homologated by ANATEL, according to Resolution # 242, issued on 2000-11-30 for all categories defined by ANATEL.
- Este certificado aplica-se aos produtos ou equipamentos de telecomunicações idênticos à amostra avaliada e certificada. Conforme o art 35º do Anexo da Resolução nº 242, quaisquer modificações no projeto ou no processo de fabricação obrigam o responsável a informar a UL do Brasil.
This certificate applies to products or telecommunications equipment identical to sample assessed and certified. According to article 35 of the Annex to the Resolution #242, any changes in design or manufacturing undertake the responsible to inform at UL do Brasil Certificações.

HISTÓRICO DE REVISÕES / REVISION DESCRIPTION

06/11/2017	Correção do modelo do produto nas Características Técnicas
12/09/2017	Emissão Inicial / Initial Emission

A última revisão substitui e cancela as anteriores
The last review cancel and substitutes the previous on

Organismo de Certificação / UL do Brasil Certificações
Certification Body Av. Engenheiro Luis Carlos Berrini, 105 – 24º Andar
04571-010 – São Paulo – SP – Brasil
T: 55 11 30498300 / W: brazil.ul.com

41-IC-F0035 Rev. 5.0

CERTIFICADO DE CONFORMIDADE

CERTIFICATE OF CONFORMITY

Certificado No. / Certificate No. **UL-BR 17.0238**
Página / Page **1 / 2**

Solicitante / Applicant **MTS Sistemas do Brasil Ltda**
Rua Luigi Galvani, 146, andar 1 CJ 11 A
04575-020
CNPJ: 00.512.528/0001-40

Produto Certificado / Certified Product **Equipamento de Radiocomunicação de Radiação Restrita**

Modelo - Tipo / Model - Type **670A01**
Nome Comercial: Echo Wireless Vibration Sensor

Categoria / Category **II**

Tipo de Serviço / Service Type **Equipamento de Radiocomunicação Restrita**

Programa e versão / Software and version **N/A**

Avaliado segundo a(s) Norma(s) /
Evaluated according to: **Resolução nº 506 de 2008**

Relatório de Avaliação da Conformidade Técnica (RACT) **BR4011/ Vol. 2/ Sec. 2/ 2017**

/ Conformity Assessment Report #

Emissão / Date of issue **12/09/2017**
Revisão / Revision date **-**
Validade / Expire date **11/09/2019**

Emerson Luiz Baroni
Gerente de Certificações / Certification Manager

A UL do Brasil Certificações sendo um Organismo de
Certificação Designado junto à ANATEL, segundo o Ato de
Designação No 44.313, confirma que o produto está em
conformidade com a(s) norma(s) acima descrita(s).

UL do Brasil Certificações as a Product Certification
Organization Designated by ANATEL according to the register
No. 44.313, confirms that the product is in compliance with the
standard(s) above mentioned.



Organismo de Certificação /
Certification Body **UL do Brasil Certificações**
Av. Engenheiro Luis Carlos Berrini, 105 - 24º Andar
04571-010 - São Paulo - SP - Brasil
T: 55 11 30498300 / W: brazil.ul.com

CERTIFICADO DE CONFORMIDADE

CERTIFICATE OF CONFORMITY

Certificado No. / Certificate No. UL-BR 17.0238

Página / Page 2 / 2

Apêndice / Appendix

Fabricante / Manufacturer PCB Piezotronics
3425 Walden Avenue, Depew
14043, NY

Unidade Fabril / Manufacturing plant and facilities -

CARACTERÍSTICAS TÉCNICAS BÁSICAS / BASIC TECHNICAL CHARACTERISTICS

O produto modelo 672A01 (Nome Comercial: Echo Wireless Vibration Sensor) é uma caixa de junção de 8 canais que permite que os acelerômetros industriais com fio padrão funcionem sem fio.

A unidade fornece uma saída de vibração bruta, através de um conector BNC, que pode ser usado com um coletor de dados portátil para a coleta e análise de dados completos. Ele também inclui circuitos de energia, processamento de sinal eletrônicos e um transmissor para operação sem fio automática.

Faixa de Frequências TX (MHz)	Intensidade de campo da Radiodifusão Fundamental (milivolt por metro)	Tipo de modulação	Distância (m)
915 - 928	45,34	BFSK	3

Alimentação: bateria de lítio 7,2Vcc

Antena interna

Ensaio de SAR não aplicável: o equipamento não é uma estação terminal portátil

LABORATÓRIO DE ENSAIO / TESTING LABS

Título / Title	Número / Number	Data / Date
Instituto Brasileiro de Ensaios de Conformidade Ltda	R165029 rev1	17/08/2017

INFORMAÇÕES ADICIONAIS / ADDITIONAL INFORMATION

- Os produtos classificados na Categoria I e II estão sujeitos à comprovação periódica de que mantém as características originalmente certificadas.
Para fins de comercialização e uso é necessária a homologação da Anatel, nos termos da regulamentação, de acordo com estabelecido no Anexo à Resolução nº 242 de 2000-11-30, para todas as categorias definidas pela ANATEL.
The products classified under categories I and II can be periodically evaluated in order to check if it maintains its original characteristics.
Before the commercialization and use of the product covered by this certificate, it must be homologated by ANATEL, according to Resolution # 242, issued on 2000-11-30 for all categories defined by ANATEL.
- Este certificado aplica-se aos produtos ou equipamentos de telecomunicações idênticos à amostra avaliada e certificada. Conforme o art 35º do Anexo da Resolução nº 242, quaisquer modificações no projeto ou no processo de fabricação obrigam o responsável a informar a UL do Brasil.
This certificate applies to products or telecommunications equipment identical to sample assessed and certified. According to article 35 of the Annex to the Resolution #242, any changes in design or manufacturing undertake the responsible to inform at UL do Brasil Certificações.

HISTÓRICO DE REVISÕES / REVISION DESCRIPTION

12/09/2017	Emissão Inicial / Initial Emission
<i>A última revisão substitui e cancela as anteriores</i> <i>The last review cancel and substitutes the previous on</i>	

Organismo de Certificação / Certification Body **UL do Brasil Certificações**
Av. Engenheiro Luis Carlos Berrini, 105 - 24º Andar
04571-010 - São Paulo - SP - Brasil
T: 55 11 30498300 / W: brazil.ul.com

41-IC-F0035 Rev 5.0



República Federativa do Brasil
Agência Nacional de Telecomunicações

Certificado de Homologação

(Intransferível)

Nº **05484-17-08750**

Validade: **Indeterminada**

Emissão: **23/10/2017**

Requerente:

CNPJ: 00.512.528/0001-40

MTS SISTEMAS DO BRASIL LTDA

Fabricante:

PCB PIEZOTRONICS, INC.

3425 WALDEN AVENUE, DEPEW

Nº

140432495

ESTADOS UNIDOS DA AMÉRICA

Este documento homologa, nos termos da regulamentação de telecomunicações vigente, o Certificado de Conformidade nº UL-BR 17.0238, emitido pelo **UL do Brasil Certificações**. Esta homologação é expedida em nome do solicitante aqui identificado e é válida somente para o produto a seguir discriminado, cuja utilização deve observar as condições estabelecidas na regulamentação de telecomunicações.

Tipo - Categoria:

Equipamento de Radiocomunicação de Radiação Restrita - II

Modelo - Nome Comercial (s):

670A01 - (Echo Wireless Vibration Sensor)

Características técnicas básicas:

Distância da Medida (m)	Faixa de Frequências Tx (MHz)	Tipo de Modulação	Intensidade de Campo ($\mu\text{V/m}$)
3	915,0 a 928,0	BFSK	45,34

Ensaio de SAR não aplicável.

Observações

Este produto destina-se ao uso profissional, manuseado por pessoal devidamente qualificado, não sendo destinado ao uso do público em geral para acesso a serviço de telecomunicações de interesse coletivo.

Na instalação do produto devem ser observadas as condições de uso conforme estabelecido no Regulamento sobre Equipamentos de Radiocomunicação de Radiação Restrita.

Este certificado substitui o de mesmo número emitido em 23/10/2017

Constitui obrigação do fabricante do produto no Brasil providenciar a identificação do produto homologado, nos termos da regulamentação de telecomunicações, em todas as unidades comercializadas, antes de sua efetiva distribuição ao mercado, assim como observar e manter as características técnicas que fundamentaram a certificação original.

As informações constantes deste certificado de homologação podem ser confirmadas no SCH - Sistema de Gestão de Certificação e Homologação, disponível no portal da Anatel. (www.anatel.gov.br).

Marcos de Souza Oliveira
Gerente de Certificação e Numeração

**Subsecretaría de
Telecomunicaciones**

Telecomunicaciones
con sentido ciudadano

ORD.: N° **1706** /DO N° 36124/ F26

- ANT: 1. Ingreso SUBTEL N°15268 de 30.01.2017.
2. Resolución Exenta N° 755 de 2005, y sus modificaciones, de la Subsecretaría de Telecomunicaciones
3. Resolución Exenta N° 3.103 de 2012, de la Subsecretaría de Telecomunicaciones.

MAT.. Certifica equipos de alcance reducido.

SANTIAGO, **09 FEB. 2017**

A: SR. JOSÉ HAEGER GUTIÉRREZ

DE: SUBSECRETARÍA DE TELECOMUNICACIONES

1. Mediante nota de ANT. 1), Ud. solicitó a esta Subsecretaría de Telecomunicaciones la certificación de las emisiones de alcance reducido de los equipos Sensor Inalámbrico de vibraciones, marca IMI Sensors, modelo 670A01. De acuerdo a la información que adjunta, estos equipos contienen módulos que operan en la banda de frecuencias 902-928 MHz.
2. De acuerdo a la información proporcionada por documento de ANT. 1), esta Subsecretaría de Estado extiende el presente certificado para operar dentro del país, condicionado al estricto cumplimiento de lo señalado en letra j.2 del artículo 1° de la norma señalada en ANT. 2):
 - Equipos : Sensor Inalámbrico de vibraciones.
 - Marca : IMI Sensors.
 - Modelo : 670A01.
 - Fabricante : PCB Piezotronics, Inc.
 - Frecuencias de operación : 916 MHz.
 - Potencia máxima radiada : 0,62 mW.
3. El incumplimiento de lo dispuesto por el presente certificado, será sancionado de acuerdo a las disposiciones legales vigentes.
Estos equipos no deberán provocar interferencias a servicios de concesionarias de telecomunicaciones y no estarán protegidos respecto de interferencias que eventualmente puedan recibir.

Saluda atentamente a Ud.,

Por orden del Subsecretario de Telecomunicaciones

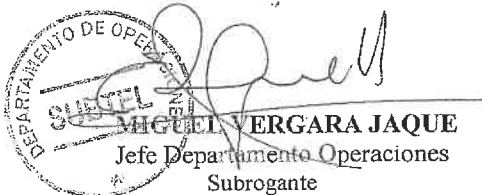
MIGUEL VERGARA JAQUE
Jefe Departamento Operaciones
Subrogante

DISTRIBUCIÓN:

- SR. JOSÉ HAEGER GUTIÉRREZ: Ricardo Matte Pérez 0301, Providencia, R.M.
- División Fiscalización.
- Equipo Clasificador (a)
- Oficina de Partes.



Certificate of Compliance

Certificate: 2646140

Master Contract: 184981

Project: 2646140

Date Issued: February 21, 2014

Issued to: Industrial Monitoring Instr. (IMI)

A Div. of PCB Piezotronics, Inc.
3425 Walden Ave
Depew, NY 14043
USA
Attention: Gordon Singh

The products listed below are eligible to bear the CSA Mark shown with adjacent indicators 'C' and 'US' for Canada and US or with adjacent indicator 'US' for US only or without either indicator for Canada only.



Jack Chin

Issued by: Jack Chin

PRODUCTS

CLASS 2258 82 - PROCESS CONTROL EQUIPMENT - For Hazardous Locations -
Certified to US Standards

CLASS 2258 02 - PROCESS CONTROL EQUIPMENT - For Hazardous Locations

Class I, Division 2, Groups A, B, C, D:

Model **##670RXX Vibration Sensor, battery operated 7.2 V Saft Lithium battery pack, Temperature Code T5 at ambient temperature range: - 20°C to + 70°C.

where

** represents the certification type. ** = CS (CSA version), EX (ATEX and CSA version)

represents the order features. ## = Blank, A,M,..

R represents family code. R=A,B,C,...to Z.

XX represents different mounting, cabling, and accessories variations. XX=01,02 to 99.

Notes:

DOC # 58443
REV: NR
ECO: 41674



Certificate: 2646140

Master Contract: 184981

Project: 2646140

Date Issued: February 21, 2014

1. For Canadian Installations, the sensor metallic housing must be bonded to ground according to Section 18-074 of the CEC Part 1-2012.

2. For US Installations, the sensor metallic housing must be bonded to ground according to Article 501.30 of the NEC-2011.

APPLICABLE REQUIREMENTS

CAN/CSA-C22.2 No. 0-M91 - General Requirements – Canadian Electrical Code, Part II

C22.2 No. 142-M1987 - Process Control Equipment

C22.2 No. 213-M1987 - Non-Incendive Electrical Equipment for Use in Class I, Division 2 Hazardous Location

ANSI/ISA 12.12.01-2007 - Nonincendive Electrical Equipment for Use in Class I and II, Division 2 and Class III, Divisions 1 and 2 Hazardous (Classified) Locations

MARKINGS

- CSA Monogram with C/US indicator.
- Submittor Identification
- Model Number
- Serial Number, Date Code or Month and Year of Manufacture
- Hazardous Location Designation: Class I, Div. 2, Groups A, B, C and D
- Warning: See manual/Voir manuel
- Warning in French and English: Explosion hazard- Do not disconnect or connect while circuit is live unless area is known to be non-hazardous. Batteries must not be changed unless area is known to be non-hazardous.
- See Manual for additional markings in French and English:
 - Warning: Explosion hazard- Do not open when an explosive atmosphere may be present.
 - Warning: Explosion hazard- Substitution of components may impair suitability for Class I, Division 2.